

USED EQUIPMENT

12/27/18

USED CHUTES



WRU943 10/15
Used WSI CHUTE
(modified to hydraulic)
"great shape", good floor,
hyd squeeze, headcatch,
tailgate, hyd controls
can be mounted on
either side.
\$3,900.00



WRU1075 5/17
4 - Used W-W
BUCKING CHUTES
2 left, 2 right
\$11,000.00
ALL 4



WRUC2011 10/17
Used
FILSON
SQUEEZE CHUTE
New floor, LH controls
CONSIGNMENT
\$1,000.00



WRUC2097 11/18
Used
POWDER RIVER
CHUTE
CONSIGNMENT
\$1,000.00

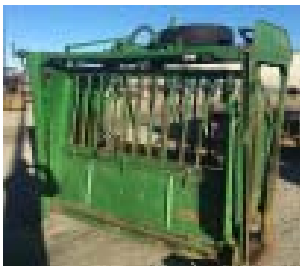

WRUC2098 11/18
Used
POWDER RIVER
CHUTE & TRAILER
w/bricket bar &
head restraint
CONSIGNMENT
\$2,000.00



WRUC3003 11/18
Used OLDER
SQUEEZE CHUTE
needs new floor,
w/self-catch headcatch,
"Sold As-Is"
CONSIGNMENT
\$350.00



WRU3005 12/18
Used
ARROWHEAD
SQUEEZE CHUTE
"LIKE NEW"
\$6,500.00



WRUC3007 12/18
Used
THORSON
SQUEEZE CHUTE
RH Controls
CONSIGNMENT
\$2,500.00

USED SCALES



WRU1044 4/17
Used
EZ 210 DIGI-STAR
INDICATOR
Serial #080015880
@ SHOP
\$750.00

WRU2006 9/17
Used STOCKWEIGH LOCK-ON MONITOR
@ SHOP - \$750.00

USED WINKEL CENTER FRAME

WRU2072 7/18
Used WINKEL CENTER FRAME WKLACF
\$60.00

Western Ranch Supply

Downtown: 303 N 13th St / Westend: 7305 Entryway Drive • PO Box 1497 • Billings MT 59103

406-252-6692 • 1-800-548-7270

4000 River Drive North • PO Box 542 • Great Falls MT 59403

406-761-2160 • 1-800-548-5855

NEW EZ WEIGH 51 INDICATOR

BRAND NEW EZ WEIGH 51 INDICATOR 11/18
"NEVER BEEN OUT OF THE BOX"
 TRUEZW5 - \$785.00/**\$600.00**
 4 load cells & J Box, 10,000 capacity
 TRU826907 - \$1,850.00/**\$1,500.00**
 Mounts on MMFSCALE - **\$450.00**
TOTAL PRICE
Was \$3,085.00/Now \$2,550.00

USED S.I. LINER

WRUC3002 11/18
 S.I. FEEDERS LINER
 new price \$1,250.00 / **NOW \$625.00**

USED PEARSON HEADCATCH

WRU3006 12/18
 Used PEARSON HEADCATCH
 "almost new"
\$875.00

USED 2W EQUIPMENT

WRUC2081 CONSIGNMENT 9/18
 Used 2W ALLEY SORT FRAME
 TWW3652 - \$400.00

WRU3004 12/18
 Used 2W 21' ALLEY W/PALP CAGE
\$3,000.00

USED GATE & PUMP



CONSIGNMENT
 Both-\$7,000.00

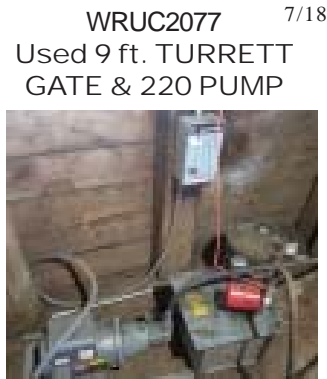

USED CAKE FEEDER



WRU3000 11/18
 Used
 2000# CAKE FEEDER
\$2,000.00

USED CALF TABLE



WRUC3008 12/18
 Used
 JOHNSON
 CALF TABLE
 "Good Shape"
 CONSIGNMENT
\$1,200.00

USED CREEP FEEDER



WRUC3010 12/18
 Used
 K & K CREEP
 FEEDER
 150 bushel, Red
\$2,300.00

USED SERVICE BOX



WRU792 12/15
 Used OMAHA
 SERVICE BOX
 8'6" long w/tool boxes
@ SHOP
\$3,000.00

USED FLATBED



WRU2043 4/18
 Used JIN
 84x112 STEEL
 FLATBED
 w/ 3 tool boxes
 "very good condition"
@ SHOP
\$2,100.00

HILLSBORO TRAILERS

USED & BRAND NEW
 HILLSBORO TRAILERS FOR SALE
 Assorted lengths available. Can order to specs. Used Trailers have 12000# Tandem Dual Axles, LED lights and drop down beaver tails with ramps. Some trailers have a receiver hitch with light & electric brake plug on tail of trailer.

Call for Pricing



Western Ranch Supply

Downtown: 303 N 13th St / Westend: 7305 Entryway Drive •PO Box 1497 •Billings MT 59103

406-252-6692 •1-800-548-7270

4000 River Drive North •PO Box 542 •Great Falls MT 59403 / 406-761-2160 • 1-800-548-5855

MIXERS & TRUCKS

6/14

MIX16S#6002

RC260 Helix Reel, SS liner in auger trough, HD Drive, SN#B0235

MIXTRUCK#6001

2007 Kenworth T-300. Motor w/3060P allison w/secondary transmission
Vin#2NKMHZ7X57M164213

.....\$131,500.00



5/14

MIXIOSU#6003

Schwartz Model 850 Trailer, 3-auger w/chain & flat discharge, 540 PTO, auger reflighted

.....\$10,000.00



8/16

MIXIT#6018

VTC 1120 Trailer Vertical Mixer with side gravity discharge. Door left & rear SS liner, 30" w/1000 RPM, 1 3/8 - 21 tooth spline

.....\$107,000.00



2/16

MIX16RSU#6033

1991 International w/new overhaul 466 engine w/502 Harsh Box, SS liner, Allison 653 automatic transmission

.....\$60,000.00



9/16

MIX16S#6034

MMI Mixer, stainless steel bottom liner, hydrostatic drive, heavy duty chain upgrade. Mounted on #6035.

MIXTRUCK#6035

2007 International 7600. 1SM Cummins engine w/HT-750 Allison transmission. Front crank hydrostatic drive, 18,000 lbs front GVW w/twin screw.....\$196,000.00



Western Ranch Supply

SHOP: 1615 6th Avenue North, Billings MT / 406-252-3342

Downtown: 303 N 13th St / Westend: 7305 Entryway Drive ●PO Box 1497 ●Billings MT 59103
406-252-6692 ●800-548-7270

MIXERS & TRUCKS

3/16

MIX14RTSU#6036

Harsh 406 Mixer mounted on 1982 International Cab Over w/466 engine, Allison 653 automatic transmission. Mixer is hydraulic driven

.....\$50,000.00



6/16

MIX16RSU#6040

Used RMH 310 4 auger mixer mounted on 1988 Peterbuilt

.....\$18,000.00



9/16

MIXMSU#6041

Kuhn 1170 Manure Spreader mounted on 1989 Ford L9000 truck

.....\$45,000.00



3/17

MIX12RSU#6047

Rotomix 354-12 Reel Mixer. Mounted on a International Truck (red & white)

.....\$35,000.00



5/17

MIX14TU#6049

Oswalt 400 trailer pull Mixer with DigiStar Scale. 4 auger mixer w/re-conditioned chain discharge.

.....\$20,000.00



Western Ranch Supply

SHOP: 1615 6th Avenue North, Billings MT / 406-252-3342

Downtown: 303 N 13th St / Westend: 7305 Entryway Drive ●PO Box 1497 ●Billings MT 59103

406-252-6692 ●800-548-7270

MIXERS & TRUCKS

1/18

MIX14S#6052

Kuhn Knight 4042-4 auger Mixer. Bottom augers rebuilt, top augers 50%, 400 cubic ft. Mounted on a 1993 International with 466 diesel engine & MT 653 Allison transmission

.....\$45,000.00



12/17

MIX16SU#6053

Oswalt 3 auger 420 Mixer. Augers 70%, lighting on top & bottom. Vin#N80BVDK0768 Mounted on Ford 800 Truck with a 370 gas engine, 5 -speed manual transmission with 2-speed rear end (Orange) Vin#N80BVDK0768

.....\$35,000.00



10/18

MIXMS#6062

XHD 20 Morlang Manure Spreader. Horizontal 2 beater with a plastic floor. Mounted on a 1993 Kenworth T600. Vin #1XKADR9X3PJ596419

.....\$65,000.00



10/18

MIXMST6064

Myers VB 750 Vertical Beater Manure Spreader. Trailer pull with a plastic floor and a hydraulic slop gate. Needs a 200HP tractor. SN#30VB75011

.....\$37,500.00



Western Ranch Supply

SHOP: 1615 6th Avenue North, Billings MT / 406-252-3342

Downtown: 303 N 13th St / Westend: 7305 Entryway Drive ●PO Box 1497 ●Billings MT 59103
406-252-6692 ●800-548-7270